WANT ADS
ONE CENT
PER WORD

UKIAH REPUBLICAN-PRESS

MENDOCINO VALLEY SCENES — COUNTY BUILDINGS — MENDOCINO LOGGING AND COAST SCENES

FIRST CLASS
JOB
PRINTING

CIRCULATION GREATER THAN ANY OTHER TWO PAPERS IN MENDOCINO COUNTY COMBINED. MORE THAN ALL PAPERS OUTSIDE COUNTY SEAT COMBINED

Volume XXXIV. UKIAH, MENDOCINO COUNTY, CALIFORNIA, SEPTEMBER 25, 1914. Number 15.

REPUBLICANS MEET, ADOPT RESOLUTIONS

REPORTS OF MEMBERS OF THE CENTRAL COMMITTEE SHOW THAT ATTORNEY J. A. PETTIS IS A POPULAR CANDIDATE FOR THE ASSEMBLY THROUGHOUT THE COUNTY.

The Republican County Central Committee was called to order by Chairman Chessall at 10 o'clock last Saturday morning at the offices of Mannon & Mannon. Representatives were present from all of the supervisor districts and the meeting was imbued with the feeling that this year is a Republican year. The platform adopted by the State Committee was discussed and was heartily endorsed and Attorney Pettis, who had been a member of that body and had the honor to be one of the seven men selected on the platform and resolutions committee, addressed the meeting. He said that the delegates from all over the State reported that the feeling of Republican success was in the air. E. F. DeCamp of Willits and John Crawford of Largo, both old line Republicans, addressed the meeting and were warmly applauded. The committee on resolutions reported and the resolutions were unanimously adopted and are printed in full in another column. The meeting was then adjourned to the call of the chair.

McCALLA CAUGHT AT ROSS

E. J. McCalla, who escaped from the local jail, was captured this week in Ross, in company with a couple of other men. Motorcycle Policeman Morgan made the arrest and McCalla was recognzed by one of the guards at San Quentin, where he was taken for detention. He was brought back to jail Wednesday. McCalla is the last of the three jail breakers to be caught and Sheriff Byrnes is very much pleased that he has them all back in jail again.

GOVERNMENT AFTER SQUIRRELS

Ed. R. Sans, federal inspector of the biological survey, and a crew of men have been at work poisoning the squirrels on the forest reserve east of Round Valley. It is said that this destructive animal is being killed by the thousands. The work will be kept up for three years and it is figured that by that time the squirrels will be practically exterminated. The work is being carried on to rid the national forests of these pests and also to educate the people as to the best method of destroying them.

ED AMES A GRANDPA

A baby boy arrived at the home of Mr. and Mrs. W. E. Williams in San Francisco on the 13th. Mrs. Williams will be remembered as Miss Jocie Ames, formerly of this city. Both mother and son are doing nicely. Grandma and Grandpa Ames are wearing broad smiles and grandpa will leave for the city as soon as possible to talk over the political situation with the youngster and endeavor to make him a Republican. Uncle Bud and Aunt Mabel are also some proud.

AT THE VICTORY THEATRE

Tonight and tomorrow night the patrons of this popular play house will be given a treat in the line of comedians, when Lancaster Bros., four colored gents will appear. This company is the real dope and no cork used. They have been playing to full houses throughout the State and come here highly recommended.

A WONDERFUL EXHIBIT

One of the most attractive displays at the County Fair last week was that of Frank Toles. Everything in his exhibit was produced on a city lot in Ukiah. There was everything from strawberries to a 100 pound pumpkin. Frank does his gardening after hours, too, as he is busy during the day at the Farmers' Club. This shows the possibility of intensified farming in Ukiah valley.

PETTIS IS CAMPAIGNING

Attorney J. A. Pettis, the Republican nominee for Assemblyman spent last week in town and made a very favorable impression among the voters. He is a very able gentleman and a staunch Republican and as it is generally conceded that the next governor will be Captain Fredericks,it is important that this county be represented by a Republicon Assemblyman, who will give his support to the administration.

EDUCATION NECESSARY

The California Fish & Game Commission believe that educating the people will do more in the long run to conserve the game of the country than hired officers. Dr. H. C. Brant of the University of California has been placed in charge of this work. A beautifully illustrated phamplet "Your Fish and Game" has just been issued along this line by sportsmen of the state urging the adoption of the non sale of game amendment.

BABCOCK CAMPAIGN WILL BE VIGOROUS

EDUCATORS AND FORMER PUPILS FORM CLUB, ADOPT MOTTO AND ISSUE APPEAL TO VOTERS TO RE-ELECT PRESENT SCHOOL SUPERINTENDENT.

With "Consider the School Children First" as its motto, the Babcock Campaign Club, an organization whose announced purpose is to do everything possible to cause the re-election of Prof. L. W. Babcock as County School Superintendent, sprang into the political arena last Monday evening. Prof. C. D. Flowers, principal of the grammar school was elected president; Frank L. Perkins, a former pupil, corresponding secretary, and Mrs. L. K. Van Allen recording secretary. Several field secretaries were chosen, who have already begun the work of organization in other districts.

At the first meeting held after formal organization had been accomplished the club adopted the following "Appeal to the voters of Mendocino County:"

"The primary result is taken to indicate that many voters have decided that Prof. Babcock, having held the office of County Superintendent for two terms, should now yield to another person. We trust that on giving this matter their earnest consideration they will be able to see that in educational affairs rules different from those of ordinary political procedure should govern. Years are required to build up a first-class educational system; the present high standing in this county, the solid financial condition of the various districts, the comparative freedom from friction, the enviable reputation enjoyed by Mendocino schools in the state institutions and universities—these and other facts attest powerfully the worth of Prof. Babcock as teacher, organizer and executive. He has spent many years in this county and the results of his labors entitles him to further recognition.

"Do not forget that the girls and the boys of the county are first to be considered. A change of superintendents, which might mean the weakening of a magnificent system of education, loss of confidence on the part of state and university officials and a return to deplorable conditions of school finance in the various districts, should at this time be avoided at any cost.

"We realize that Prof. Babcock has made a few enemies—no well informed, determined and conscientions official could avoid this. But we hope that a sincere regard for the wellfare of the children will triumph over personal feeling. Pure canards, such as Prof. Babcock receiving a pension, we know have been circulated, but deem them unworthy of being dignified by a refutation."

NINE FIRST PRIZES

I. Holt is a gardener of rare ability, as his exhibit at the County Fair shows. While his exhibit was not so very large it was of exceptionally fine quality and the fact that he took nine first prizes shows that there was really some class to the exhibit. Mr. Holt is still furnishing sweet corn to the market and it is of finer quality than any that can be shipped in.

ACCIDENTALLY SHOT HIMSELF

A. Hendrickson accidentally shot himself at the Halfway House on the Mendocino road Sunday evening while cleaning his rifle, and died almost instantly. The bullet entered his chin and came out the top of his head. He was about 18 years old. The remains were taken to Mendocino for interment.

PALACE HOTEL IS NEARLY COMPLETED

ONE HUNDRED AND THIRTEEN GUESTS WILL SIT DOWN TO THE BANQUET ON OCTOBER THIRTEENTH—BUY YOUR TICKETS EARLY.

Frank Sandelin reports that he has everything under way for the formal opening of the Palace hotel on October 13th. The tilers, carpenters and other workmen are getting along well and promise that every thing will be completed by that time. The orchestra has already been engaged. Tickets for the banquet will be on sale at the hotel on October 1st. Mr. Sandelin has decided to limit the number of plates to 113 and the tickets will be $1.50 each. It is expected that the tickets will be sold out long before the date of the banquet. Business men and their wives and a number of ladies, who are property owners and interested in the progress of the town, have already spoken for seats at the banquet. The meal will be something to marved over and it will be many moons before such a banquet is again served in Ukiah.

RESOLUTIONS ADOPTED BY THE REPUBLICAN CENTRAL COMMITTEE OF MENDOCINO COUNTY.

RESOLVED: That the Republican County Central Committee of Mendocino county hereby endorses and affirms the declaration of principles and policies presented to the people of California by the State Convention of the Republican party which assembled at Sacramento, September 15, 1914, and we pledge its members as the representatives of the Republican party of Mndocino county to work in conjunction with the State Central Committee to the end that the Republican party may be returned to power in the State and Nation and resume the administration of the government on a sound, progressive and business like basis.

WHEREAS: The next President of the United States will undoubtedly be elected from the Republican party and it is necessary that steps be taken in this campaign to elect members of Congress who will be in accord with the Republican administration and thus insure the Republican President be seconded in his efforts by a body of law makers who believe in the principles and doctrines of the Republican party.

WHEREAS: The Second Congressional District of California and its principal industries have suffered more than any other district in the Union from the Democratic tariff policies and therefore it is particularly incumbent on that district to elect a representative who is broad minded and active enough to successfully fight its cause in Washington and secure the enactment of legislation that will remove the discrimination against us, and,

WHEREAS: Hon. E. H. Hart possesses the qualifications necessary for such purposes therefore be it

RESOLVED: That the Republican County Central Committee of Mendocino county affirms its confidence in the Republican nominee for Congress for this district, Hon. E. H. Hart, and pledges its members and the Republican party of Mendocino county to use every honorable means in their power to secure his election.

WHEREAS: The registration of California shows that the Republican party out numbers the combined strength of its opponents and the vote at the primaries indicates that the Republicans will vote as they have registered, and,

WHEREAS: There can be no doubt as to the election of Captain Fredericks and a Republican Legislature at the polls in November and therefore it is necessary that Mendocino county fall in line and assist the next State administration by electing a Republican Assemblyman, and,

WHEREAS: Hon. J. A. Pettis has proven himself in every way worthy of the confidence sought to be reposed in him and one who will take his place in the Legislative bodies of the State and acquit himself in a manner that will not only be a credit to Mendocino county, but also to the Republican party, therefore be it

RESOLVED: By the Republican Central Committee of Mendocino county that it heartily endorses the candidacy of Hon. J. A. Pettis for member of the Assembly for this district and pledges him the united support of the Republicans of Mendocino county at the polls in November.

MRS. HART AT WORK ORGANIZING CLUBS

Mrs. E. H. Hart spent Monday and Tuesday in this city and is organizing Hart Clubs among the ladies in the interests of her husband's candidacy for congress on the Republican ticket. Mrs. Hart is a charming lady to meet and was given a reception by the ladies of Ukiah at the parlors of the Cecille hotel Tuesday afternoon. A large number of Ukiah ladies met her and a Hart Club was organized. Mrs. Hart reports splendid success in Sonoma and Marin counties and was on her way to Humboldt county.

PIONEER RESIDENT BURIED

The funeral of I. Betz was held from Eversole's undertaking parlors in this city Sunday morning under the auspices of the local Odd Fellows, of which the deceased had long been a member. The deceased was born in Ohio in 1824 and died in Sacramento on the 17th inst. He resided in this city for many years and later moved to Fort Bragg. For several years past he has lived in Sacramento. F. Betz, a son, and family, accompanied the remains to this city.

GAMBREL WINS PRIZES

Ed. Gambrel is a happy man. He received the first prizes on his bale of hops and on his hop samples at the County Fair. He also gathered in some firsts on his sheep. The Gambrel ranch is certainly a fine ranch and Ed. belives that the best of everything is the only way to raise things. He is celebrating his victories by driving a new automobile.

APPLE SHOW VISITORS HERE

On the excursion to the Fair a bunch of boosters 100 strong came up from Sebastopol wearing their badges and boosting for their apple show. Ukiah appreciated their presence and undoubtedly will reciprocate when the apple show time arrives.

SHERIFF'S OFFICE IS KEPT VERY BUSY

This week has been a busy one at the sheriff's office. Sheriff Byrnes is the happiest man in town as he has all three of the escapes from the jail behind the bars again.

C. O. Jacobson, who is wanted on a forgery charge in San Diego was caught near Island Mountain this week working at a bridge camp and brought down by Oscar Weger. He has been taken to San Diego.

A. V. Simms was arrested in Redwood Valley and is wanted on an embezzlement charge.

Ebi Huntley was arrested in Crescent City and brought back this week on a charge of deserting his family.

J. A. Weaver was arrested in Fort Fort Bragg on a charge of embezzlement last Thursday.

UNDER TWO FLAGS BRILLIANT SUCCESS

Last Friday night "Under Two Flags" was presented at the Victory Theatre by the Fort Bragg dramatic company under the management of W. E. Graham. The Fort Bragg players were greeted with a full house and received much applause. The play was much better presented than most of the professional plays produced and Mr. Graham is entitled to much credit, as is also the Fort Bragg people for their dramatic talent. The play was one of the features of Hop Festival week.

The play was intensly interesting and exciting and gave one an inside peep of military life in Europe. It met with the hearty approval of the entire audience. Each member of the cast handled his or her part in a most creditable manner. Those taking part were: W. E. Graham, Ray Ware, Clyde Ware, Joe Dixon, Fred Wayne, Max Ware, Joe Wenton, W. W. Ware, Mabel Ware, Hazel Wikstrom, Tessie Wood and Edith Delette.

CUPID IS VERY BUSY

The following marriage licenses have been issued during the past week by Clerk McCowen: Earl E. Le Frampus and Naomi Van Dyne, both of Ukiah; Garielo Guisti and Gena Poganelli; Mark L. Parrish and Myrtle C. Clow; Frank M. Cloyd and Emily C. Gibson; Lester Clarence Bean and Josephine L. Palmer; Chas. J. Johnson and Anna S. Manna; Pietro Martelle and Cleventina Preirtali; Paul W. Mahler and Elsie J. Wright; Frances A. Dunnebeck and Viola P. Bowen of Lakeport; Edward McKnight and Maude Ray, both of Ukiah; Chas. W. McCoy and Inez L. Copple of Hopland; Andrew Abramson and Esther Lillkola.

FINE EXHIBIT AT THE STOCK SHOW

The display of Percheron horses at the stock show of the County Fair was one that would attract attention any where and shows that Ukiah is one of the foremost towns in the State when it comes to good horses. J. L. McCracken had three splendid imported mares, a stallion and two colts which were prize winners and are equal to the best in the land. Ike Richey had a Percheron mare and young colt and J. C. Johnson's mare and weanling colt were also fine specimens of registered animals. Sam Mitchell has a fine grade Percheron and Joe Cunningham had two grade Percheron mares that deserve mention. In the cattle department J. C. Johnson exhibited a winner in his two-year old Jersey bull and his cows and heifers were all A-1. W. W. German had some fine grade cattle and Ed Gambrel had some sheep that it would be hard to beat anywhere.

U. H. JUNIOR CLASS ENTERTAINS GUESTS

GIBSON RESIDENCE SCENE OF RECEPTION IN HONOR OF HIGH SCHOOL TEACHERS AND THEIR WIVES — A VERY ENJOYABLE EVENING.

The junior class of the Ukiah high school gave a reception Tuesday evening at the home of Mr. and Mrs. E. B. Gibson in honor of Mr. and Mrs. Lindsay and Mr. and Mrs. Jussel. The guests were received by Miss Leila Gibson for the junior class and Miss Watkins, the class teacher, and in the receiving line were Miss Lucille Cleland and Miss Nina Holbrook and the guests of honor. Miss Marguerite Aldrich, assisted by Mrs. Louis Hildreth, presided over the refreshments and punch and wafers were served the guests. The music was furnished by Keller's orchestra.

The Gibson residence was tastily decorated with ferns and flowers and on the spacious porch a subdued light was cast from a myriad of lights veiled with chinese lanterns. From eight until eleven a general good time was had. This is the first formal function given by the juniors and the verdict was that they were ideal entertainers.

Among those present were:

Mr. and Mrs. T. J. Weldon, Mr. and Mrs. Flowers, Mr. and Mrs. J. W. Eversole, Mr. and Mrs. Conway, Mr. and Mrs. Fulkerson, Mr. and Mrs. W. O. White, Mr. and Mrs. Bromley, Mr. and Mrs. Jim Jamison, Dr. and Mrs. Van Allen, Mr. and Mrs. Poage, Mr. and Mrs. J. R. Thomas, Mr. and Mrs. Templeton. Mesdames, J. L. Brown, G. W. Stout, Bassford Likily, P. W. Handy, Perkins, Babcock, Macmillan, Maxwell, J. J. Thomas, Lucy Seawell, T. L. Carothers, W. S. Van Dyke, S. M. Orr, Jessie Hildreth, Callie Grant, T. P. Hale, E. S. Ames, H. B. Smith, W. S. Graham, W. P. Thomas, E. E. Thompson, Susie A. Watkins, Scott, Toles, T. M. Cleland. The Misses Place, Blosser, Garsey, Reid, Goodrich, Fannie Thompson, Joy Beck, Eleanor Thomas, Vivian Wilson, Zola Mankins, Bess Bradford, Vera Banks, Lucile Cleland, Nina Holbrook, Veva Parker, Bartlett, Grace Gibson, Marguerite Aldrich, Leila Gibson, Myrle Harvey, Melissa Ball, Mary Devilbliss, Dorothy Handy, Ethel Ford, Ruth Giles, Madge Devilbliss, Beatrice Caughey, Grace Toles, Evelyn Thomas, Veta White, Hazel Poage, Maybird Eversole, Edna Shearer. Messrs Hale McCowen, J. W. Eversole, Keith Eversole, Ed. V. Henley, Charles Kasch, Bert Thornton, Homer Likely, Ernest Elwood, Everett Connolly, Lester Scott, Ivan Crawford, Alvin German, Everett Cox, Earl Toles, Hanby Ford, Herbert Huntley, Carrol York, Walter Andrews, Armonde DeMerritt, Zeryl Grant, Walter Beilby, Donald Thompson, Gregory Harris.

LADIES ORGANIZE HART CLUB

Tuesday afternoon at the parlors of the Cecille hotel the ladies of Ukiah formed a Hart club and temporary officers were elected as follows: Mrs. Elsie Carothers, president; Mrs. F. M. Osborn, vice-president and Miss Florence M. Handy, secretary. A meeting will be held next week at which time permanent officers will be elected. The ladies are planning on a vigorous campaign. At the reception Mrs. Hart made a very pleasant address and captured her audience. Mrs. Harry Martin of San Rafael was also an interesting speaker. Mrs. Ralph Guernsey of San Rafael spoke on the work being done by the Hart clubs in other towns and was the organizer of the local club.

MRS. LUCE RECEIVED SECOND GRAPE PRIZE

COMPLETE LIST OF AWARDS FOR PRIZES IN THE LIVE STOCK AND POULTRY EXHIBITS OF THE COUNTY FAIR.

The Ukiah Hop Festival association made an error last week in reporting the prize winners for the best general exhibit of wine and table grapes and reported that the second prize went to I. Holt. The winner was Mrs. J. M. Luce and the error was caused by the judge reporting the wrong number in his list. Mr. Holt had a very creditable display and secured a number of first prizes, but had no grapes on exhibition. E. C. Rodwick received special mention on his exhibit of grapes and his allegorical representation of the promised land created a great deal of ravorable comment.

The following is the official list of awards for the stock and poultry exhibits:

STOCK PRIZES

The figures and caps immediately following each entry denotes the class and value of prizes to be found in the original premium list.

J. L. McCracken—Stallion 3 years old and over, A-1, 1-A, 1; Mare 4 years old and over, A-1, 1-A, 5; Mare 4 years old and over, A-1, 1-A, 5; Stallionn un-

(Continued on page 8, column 3)

PROCEEDINGS OF THE SUPERVISORS

In the Board of Supervisors of the County of Mendocino, State of California.

The Board met at 10 a. m. Monday, September 21st, 1914. All members being present.

In the matter of fixing the rate of taxation of said County for the fiscal year 1914.

On motion duly carried, the following rates were unanimously adopted as the tax rate for the fiscal year 1914:

Tax Levy 1914.

State Fund	$ .039
County Geneal Fund 1914	1.284
Salary Fund	.246
Judicial Fund	.045
Indigent Fund 1914	.140
Four Per cent Bond Fund	.026
Exposition Fund	.060
Unapportioned County School Fund	.310
Total Inside	$2.150
General Road Fund	.400
Special Road Fund	.200
Total Outside	$2.750

Mrs. D. H. McNeill was granted an allowance of $15 per month.

The following were fixed as the special tax, bond and interest taxes in the various school districts:

Anderson School District Bond Tax	.40
Calpella School District Special Tax	.15
Carroll School District Bond Tax	.10
Fort Bragg School District Bond No. 1 Tax	.05
Fort Bragg School District Bond No. 2 Tax	.10
Greenwood School District Special Tax	.20
Laurel School District Bond Tax	.10
Manchester Bond Tax	.50
McKay District Special Tax	.70
Mendocino School District Bond Tax	.12
Mill Creek District Bond Tax	.15
Occidental District Special Tax	.50
Oriental School District Special Tax	.20
Potter Valley District Bond Tax	.07
Potter Valley District Special Tax	.13
Round Valley District Bond Tax	.10
Rowena School District Bond Tax	.20
Shields District Special Tax	.10
Two Rivers District Bond Tax	.70
Ukiah District Bond No. 1	.04
Ukiah District Bond No. 2	.08
Union District Special Tax	.08
Willits District Bond Tax	.20
Willow District Bond Tax	.10
Mendocino County High School Suppert	.08 1-3
Ukiah High School, Support	.16 2-3
Anderson Valley Union High, Support	.50
Fort Bragg Union High, Support	.61
Point Arena Union High, Support	.20
Round Valley Union High, Support	.30
Round Valley Union High, Bond Tax	.04
Willits Union High, Bond Tax	.05
Willits Union High, Support	.25

CONTRIBUTIONS OF FRUIT

Haney English presented this office with a couple of pears from his exhibit at the fair that were grown on his ranch on Brushy Mountain. They were very large and exceptionally fine flavored and show what can be done on Mendocino county mountain land.

L. Heckendorf brought in a box of fine grapes this week for the force. They were exceptionally fine and were highly praised by visitors to the Press office. The force also did them justice.

Ike Burke remembered the Press this week with a box of the delicious apples grown on his ranch in Anderson Valley. The box was a part of the prize winning exhibit which he had at the County Fair. Anderson Valley has long been noted as an apple country and Mr. Burke's apples justify this statement that the finest apples in the world can be produced there.

TENT WELL LIGHTED

The lighting of the pavilion at the Hop Festival excited much favorable comment. One of the particular features of the illumination was the four nitrogen filled lamps of 1500 candle power each. In addition there was myriads of smaller lamps. The effect was very pleasing. Electrical Engineer Bromley and Electrician Thurston are entitled to the credit for the work.

THERE are a hundred and one brands of clothes. Every manufacturer claims his particular "make" the best. We'll not banter words. We make a simple request. Have a look at the Autumn

Adler's Collegian Clothes

We'll be perfectly satisfied with your judgment of their style, character, strength and tone.

C. Hofman Co.

week. The average run of hogs at this time is not a prime quality, due to the high prices of grain. Bulk of best light stock sold 8.40 to 8.50.

A good sized run of sheep and lambs with steady to strong prices on yearlings and ewes, the former being up a nickel, at 5.30 and a bunch of ewes selling at 4.50. No fancy stock in the lamb division.

Richard E. Collins, member of the State Board of Equalization from this district, spent several days in town this week reenewing acquaintances. Mr. Collins' record on the board has been exceptionally good and he has at all times shown himself the friend of Mendocino county and has fought for her interests on the board. He is one of the men who deserve to be returned to office on his record. Mendocino county will undoubtedly give him a handsome vote. His politics are Republican and while he refused to permit his friends to get up petitions for him to place his name on other ballots, he was so highly regarded that his name was written in and he also received the socialist and progressive nominations.

INTERESTING NOTES FROM VALENTIS

(Special to the Press)

VALENTIS, Sept. 20.—After an illness of several weeks, Townley Hilgate Cuthbert, a native of County Tyr, one, Ireland, passed away last week. He was attended in his last moments by Mrs. Lightbody and Edward Valenti. He left a widow, one son and two daughters, all grown. The deceased was 60 years of age and came to this section four years ago and bought the old Walpi ranch and was enjoying life in his new home when he was stricken.

Wess Peterson is back handling the ribbons on the Philo-Greenwood stage after a protracted siege in the city under the doctor's care. We are glad to see him back, as he is always reliable and can be depended on to deliver the mail on time every day.

Our neighbors are making some improvements. Caspar Walpi has his new barn completed. Geo. Valenti is building a new house and Mr. Gussti has one nearly ready to move in. The Druids hall in Greenwood is completed and furnished throughout and is the pride of all the Druids on the coast.

The cold weather this season has retarded the growth of the grapes and there will not be more than half a crop.

Ed Valenti has two men blasting on stumps that are in his way for fall plowing. One of Them.

Cured of Indigestion.

Mrs. Sadie P. Clawson, Indiana, Pa., was bothered with indigestion. "My stomach pained me night and day," she writes. "I would feel bloated and have headache and belching after eating. I also suffered from constipation. My daughter had used Chamberlain's Tablets and they did her so much good that she gave me a few doses of them and insisted on my trying them. They helped me as nothing else has done." For sale by all dealers.—Advertisement.

PORTLAND MARKET REPORT

PORTLAND, Sept. 18.—Receipts for the week have been cattle, 1384; calves, 54; hogs, 3088; sheep, 6794.

Cattle liquidation comparitively light and market firm in all departments. Best light steers sold Monday at 7.35, bulk steer sales, 6.75 to 7.10. Butcher stock in small supply with prices steady.

Swine receipts inside of 3000 for

UKIAH LUMBER & WAREHOUSE CO.

PRICE LIST

Common Redwood, $18.00
Common No. 3 - - 12.00
Common Pine, 18.00, 19.00
Clear Redwood from 35.00
Shingles, No. 1 - - 2.85
Shingles, No. 2 - - 2.25
Split Shakes, No. 1 - 16.00

All Other Grades Reduced in Porportion

All of Our Clear Stock is Thoroughly Dry

These Prices Include Delivery in Ukiah

Is Your Bed Soft ?

We have the exclusive agency for the famous Liggett & Meyers springs and the Dixie No-tuft compartment mattress. We also have the Ostermoor and the Sealy.

If your bed is hard we can sell you one that is not.

Hutchison & Roeder

We Have a New Line *of* WALLPAPER

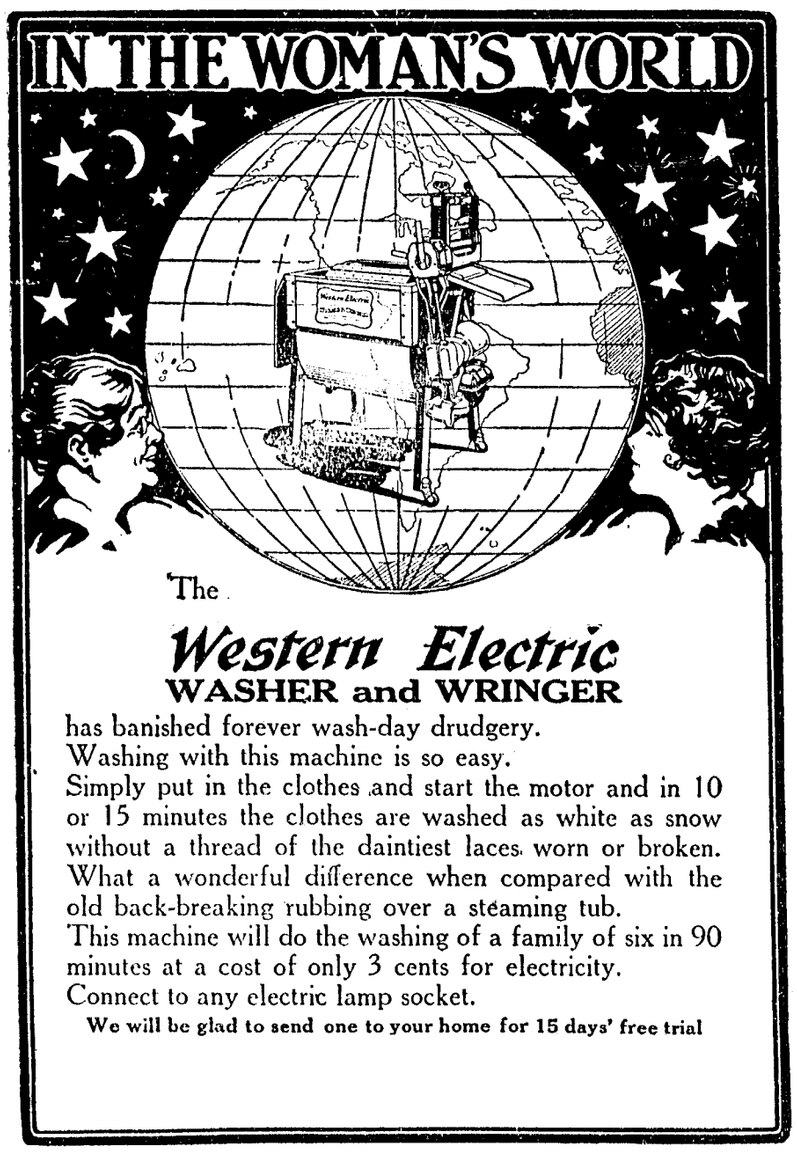

The

Western Electric
WASHER and WRINGER

has banished forever wash-day drudgery.
Washing with this machine is so easy.
Simply put in the clothes and start the motor and in 10 or 15 minutes the clothes are washed as white as snow without a thread of the daintiest laces worn or broken.
What a wonderful difference when compared with the old back-breaking rubbing over a steaming tub.
This machine will do the washing of a family of six in 90 minutes at a cost of only 3 cents for electricity.
Connect to any electric lamp socket.

We will be glad to send one to your home for 15 days' free trial

SEE THIS MACHINE ON EXHIBITION AT OUR SALESROOM, East Perkins St.

UKIAH FARMERS' CLUB

UKIAH, CALIFORNIA

You Should Know About Fairmead Lands

Where alfalfa produces eight tons per acre.
Where olives, figs, peaches, pay big.
Unlimited water. Rich easy-to-work soil.
Good neighbors and schools. Splendid markets.
19000 acres now seling fast in 10, 20,40 acre tracts.
Bottom prices—easy terms.
Send now for free booklet
"FAIRMEAD FOR FARMERS"

L. J. ROACH, Ukiah, Cal.

Please send me literature describing Madera County Lands.

Name .....

Post Office .....

County ..... State .....

Professional Cards

PHYSICIANS AND SURGEONS

DR. IDA M. LATHROP-MALPAS
Ukiah, California
Diseases of women and children a Specialty.
Office, 204 Oak St. 'Phone 361.

GEO. W. STOUT, M. D.
Ukiah, California
Office Corner Oak and Perkins Sts.

S. L. REA, M. D.
Ukiah, California
Office, Masonic Building.

THE LANGLAND HOSPITAL
Mrs. Cora Langland Matron
Cor. Spring and Stephenson Sts. Ukiah Phone Main 942. Modern Operating Room. Home for confinement cases. Ordinary cases $30 per week. Special nurse and accommodations if desired.

DENTISTS

DR. FRANCIS E. REA
Ukiah, California
Office on West Perkins Street

A. LEE GIBSON, D. D. S.
Ukiah, California
Office, Marks' Building

DR. J. R. THOMAS
Ukiah, California
Office in White Building, East of Court House, Room 5.

LAND SURVEYORS

P. L. HALL
Willits, California
Licensed Surveyor and Notary Public.

ATTORNEYS AT LAW

B. E. Pemberton J. A. Pettis
PETTIS & PEMBERTON
Attorneys at Law
Fort Bragg, California
Will practice in all State and Federal Courts.

L. C. Henley Ed. V. Henley
HENLEY & HENLEY
Ukiah, California
Will practice in all State and Federal Courts. Offices, Heger Building west of Court House.
James M. Mannon CharlesM. Mannon

MANNON & MANNON
Ukiah, California
Attorneys and Counselors at Law. Offices, northwest corner Standley & School Sts. Will practice in all State and Federal Courts.

T. L. CAROTHERS
Ukiah, California
Attorney and Counselor at Law. Will practice in all State and Federal Courts.

G. E. REDWINE
Ukiah, California
Attorney and Counselor at Law. Will practice in all State and Federal Courts. Office with Smith, Donohoe & Co., west of Court House.

W. G. POAGE
Ukiah, California
Attorney and Counselor at Law. Will practice in all State and Federal Courts. Offices on North School St.

HALE McCOWEN, Jr.
Ukiah, California
Attorney and Counselor at Law Rooms 6 and 8, Preston Building.

J. A. PETTIS
Fort Bragg, California
Will practice in all State and Federal Courts.

ALBERT M. HARDIE, Jr.
Ukiah, California
Attorney and Counselor at Law. Will practice in all State and Federal Courts.

KEITH C. EVERSOLE
Ukiah, California
Will practice in all State and Federal Courts. San Francisco connections. North State Street. Eversole Bldg.

Hutchison & Roeder
Undertakers and Embalmers
Largest and finest funeral parlors in the county free of charge. Lady assistant when required.
Phones: Office 773, Residenc 651.

Severe Attack of Colic Cured.

E. E. Cross, who travels in Virginia and other Southern States, was taken suddenly and severely ill with colic. At the first store he came to the merchant recommended Chamberlain's Colic, Cholera and Diarrhoea Remedy. Two doses of it cured him. No one should leave home on a journey without a bottle of this preparation. For sale by all dealers.—Advertisement.

PERSONAL MENTION LOCAL HAPPENINGS

Bob Hathaway was over from Point Arena this week on a visit. He is enjoying life and from force of habit is habit is mixing a little in the political game.

Mr. and Mrs. Mort Scott and Fred Warren were over from Point Arena last week to take in the County Fair.

A petition is being circulater in Fort Bragg to recall trustees E. E. Brown Samuel Shafsky and C. W. Mero. The trouble is over an ordinance which was presented to the board.

Joe Ainslie, who came over from Point Arena a couple of weeks ago to seek relief from his asthma is considerably improved. He and his wife are comfortably located in one of Mrs. Poage's houses on West Smith street, and Joe is always glad to have a friend drop in.

Mrs. Ella D. Stout is visiting in Redding.

Attorney Bennett Pemberton of the firm of Pettis & Pemberton of Fort Bragg was over this week on a business visit.

Mrs. Tom Perry is visiting friends and relatives in this city.

Mrs. Myrtle Haycock and daughter were visitors in this city last Saturday. Mrs. Haycock is the recent appointee as postmaster at Lakeport.

Rev. and Mrs. J. S. Ross of Fort Bragg celebrated their golden wedding last week.

Mr.and Mrs. J. N. Rea of Mendocino were over on a visit last week.

Mrs. Kirtley has returned from a visit with her daughter in Fort Bragg.

Herman Miller of Upperlake returned home this week. He has been employed in the hop-fields.

Mr. and Mrs. Mervyn Gibson were over from Lake county last week taking in the fair.

Mr. and Mrs. Frank Guntley, Mrs. G. W. Johnson and James Johnson, were over from Philo last week as visitors at the County Fair.

Editor Earl C. Adams and wife of Sebastopol were up last week renewing acquaintances and taking in the County Fair. Mr. Adams is doing well there, but still has a warm spot in his heart for Ukiah.

Mrs. Jennie Sturtevant McMillian of San Francisco was noticed in town this week renewing acquaintances.

Mr. and Mrs. Al Frae of Petaluma visited in Ukiah last week.

Rev. Pettis left this week for the California Conference of the Methodist Episcopal church. Rev. Pettis was one of the organizers of the Itinerants Club and was one of the first presiding officers and will attend their meeting which will be held during the conference.

He was an Irishman—you could tell it by the laugh in his eye; also a judge of good whiskey, for he called for Old Gilt Edge.

Perle Crawford is the happy father of a girl which arrived last Saturday. Dr. Liftchild reports that the family is doing nicely.

Miss Vivian V. Edwards will be in Ukiah the first week in October to open her classes in dancing.

The Knights of the Macabees iniated several new members last night. A banquet was served in the private dining room of the Palace hotel afterwards.

Bob Hathaway of Point Arena was over to take in the County Fair and renew acquaintances.

H. O. Hathaway and R. E. Marshall of Laytonville were in town yesterday on a business visit. They eport everyone prosperous in their section of the country.

W. Senders, I. Frunken and Nick Thomas were visitors in San Francisco this week.

Dr. S. L. Rea is again attending to his patients, having recovered from his recent illness.

Mrs. William Van Allen came over from Fort Bragg this week and is visiting with her son, Dr. L. K. Van Allen of this city.

George Scott of Potter is tickled to death. It is a boy and was born on the 13th. Dr. Van Allen reports both mother and son doing nicely. Grandpa Brookes is also some pleased.

The arrival of a baby girl at the residence of Mr. and Mrs. Fred Waugh is reported by Dr. Van Allen. Fred says it is a lucky week for him, as he also has a fine Percheron colt, which arrived during the week.

The Christian Science subject for next Sunday is "Reality."

G. R. Redwine and Ed. Purcell were among the Covelo residents who took in the County Fair.

There will be an informal home coming and reception at the Christian church, to the pastor and his family, on Friday evening, September 25th. Members and friends of the church and Bible school are cordially invited to be present.

Mrs. S. E. Brookes of Hopland sent in a fine exhibit of tating for the County Fair. The patience and painstaking required in this work can only be appreciated by the ladies.

Mrs. F. C. Albertson and Miss Leta Albertson spent last week visiting in the bay cities. Miss Leta will enter Mills College.

Mrs. J. C. Edsall and daughter are visiting her sister, Mrs. J. H. Laughlin and family, at Talmage.

Mrs. L. F. Vann was up from San Francisco this week on a business visit. Mrs. Vann is always pleased to visit Ukiah and renew her old acquaintances.

Attorney W. P. Thomas and Fred Thomas were visitors in San Francisco this week.

Eph. Weiss, the expert refracting optician of San Francisco will be in Ukiah at the Hotel Cecille on October 9th and 10th. 14-tf-advt.

M. R. Bevans brought down some fine porkers from his Potter ranch yesterday.

ODD FELLOWS, ATTENTION!

Degree work Tuesday evening September 29th. Lodge will be called at 7:30. Odd Fellows, especially visiting members invited to be present.

L. H. Foster, Noble Grand.

OUR BOONVILLE CORRESPONDENCE

(Special to the Press)

BOONVILLE, Sept. 23.—George Schoenahl, who has been east for several years taking a steam engineers course and practical training, is now home with his parents.

L. E. Lawson is remodeling his dwelling and making additions to it also.

The new barn on the Weeks' place is most completed by Duff and McGimsey as builders.

Reports are to the effect that Dr. Huntley has leased the Joe Robinson home and farm, while Arthur Johnson has leased the farm and stock range just vacated by E. G. McCarthy.

I. B. Crispin and wife visited Healdsburg last week making the trip in their Hupmobile.

A goodly number of our citizens visited the festival at Ukiah last week, particularly the last three days. We learn I. C. Burke took first prize for display of green and dried fruits, while E. Estill takes a prize on a choice variety of apples. In the races I. C. Burke's saddle horse took second money, while that of Vernon Presley took first in separate races.

E. M. Duff, handling the wood work and Julien Schoenahl, the cement work, are constructing a modern new bridge across the cre k near Yorkville.

George and Mrs. Lambert are visitors from Ukiah.

The sheep dog contest at the festival is reported one of much interest and the performances most remarkable in view of the fact that no special training of dogs had been done. As usual Anderson Valley comes in for her share of recognition, H. E. Burger carrying off one of the prizes in this contest.

Rev. Elbert Holland conducted services at the Christian church Sunday and Monday evenings. He is accompanied by his wife, a sister of I. C. Burke.

Charley Aldrich was some busy man at the County Fair last week and the creditable display of poultry made is largely due to his efforts. When Charley starts in to do anything he goes at it right.

RHEUMATISM ARRESTED

Many people suffer the tortures of lame muscles and stiffened joints because of impurities in the blood, and each succeeding attack seems more acute until rheumatism has invaded the whole system.

To arrest rheumatism it is quite as important to improve your general health as to purify your blood, and the cod liver oil in Scott's Emulsion is nature's great blood-maker, while its medicinal nourishment strengthens the organs to expel the impurities and upbuild your strength.

Scott's Emulsion is helping thousands every day who could not find other relief.

Refuse the alcoholic substitutes.

NEWSY NOTES FROM POTTER VALLEY REGION

(Special to the Press)

POTTER VALLEY, Sept. 21.—A number of our people attended the Hop Festival in Ukiah, held from the 15th to 20th. Potter Valley was very well represented in the big tent with a number of exhibits, which were under the auspices of the Potter Valley Grange, with a special committee for that purpose. Owing to the room allowed, a very pretty and attractive display was made of the fruits and other products of the Valley. Not least among the display was the pretty handwork made by our residents and a number of prize winners were there, while special mention was made of the beautiful handwork. We forgo further mention. One of the most attractive features of Potter's display was an attractive pennant, which lettering of Potter Valley in blue and corn designated one of Potter's products.The back ground was trimmed in yellow corn, as raised by one of our up-to-date farmers, J. J. Thornton, on the A. F. Busch land. The lettering of blue and back ground of yellow represented Potter Valley Grange colors. The piece was designed and made by C. M. Blabon of Berkeley, an architect and builder of no small repute. The piece was donated by request to the Chamber of Commerce to be sent later, probably to the P. P. I. E.

Jeff Compton, an old time resident and merchant of this place years ago, but now of Santa Rosa, is visiting friends and relatives here.

C. M. Blabon, wife and daughter of Berkeley, who have been here for some time, left recently for Oregon by auto. Mr. Blabon is also selling business and lots in Richmond.

J. Lierly and wife of San Hedrim, who had a number of exhibits for the Hop Festival, spent the week in Ukiah.

J. W. Lea of Napa Junction spent several days in Potter last week, also visiting his sisters and families, O. W. Wells of Calpella and J. J. Romers of Ukiah.

NOTICE TO CREDITORS

Estate of Lemuel Silverthorn, Deceased.

Notice is hereby given by the undersigned, administrator of the estate of said deceased, to the creditors of, and all persons having claims against the said deceased, to exhibit them with the necessary vouchers, within four months after the first publication of this notice, to the said administrator at his residence in the Town of Ukiah City, the same being the place for the transaction of the business of said estate, in the County of Mendocino, State of California.

Dated September 18, 1914.

John Taylor,
Administrator of the Estate of Lemuel Silverthorn, deceased.
Mannon & Mannon,
Attorneys for Administrator.
14-5t

LET'S GET ACQUAINTED

MORRIS & LeROY

Successors To

J. R. Mathews' Pharmacy

The Home of Rexall Goods

A COMPLETE STOCK OF A. D. S. GOODS

Everything in Drugs, Kodaks and Photo Supplies

J. I. LeROY, Mgr. UKIAH CAL.

MODEL SHOWMEN PLEASED

The McAllister Model shows wound up their engagement in this city Sunday night and celebrated their stay in the town by a banquet at the Cecille at which about fifty of their employees and concession men were present. They report that Ukiah is one of the best towns they have visited and that they will always be ready to come here again. They were particularly well pleased with the work that their general agent, Jim McBride had done and were very grateful to the Hop Festival committee, especially Director General Waldteufel. R. G. Holldorff, who had the concession for bears, dolls and pillow tops, was a strong booster for Ukiah and says it is one of the nicest towns he ever did business in. He certainly started the Teddy bear and baby doll fad here. The shows came here from Gridley and left for Willits and will be in Humboldt county in time for the celebration of the completion of the railroad. Their shows were clean and deserve patronage anywhere they go.

IN HONOR OF MISS KENDALL

Mrs. Louis Hofman entertained a few of the younger set Wednesday evening in honor of Miss Lovilla Kendall, who is the guest of Miss Cecille Marks. Games and dancing were the order of the evening and light refreshments were served.

HELP TH KIDNEYS

Ukiah Readers are Learning the Way.

It's the little kidney ills—
The lame, weak or aching back—
The unnoticed urinary disorders—
That may lead to dropsy and Bright's disease.
When the kidneys are weak,
Help them with Doan's Kidney Pills,
A remedy especially for weak kidneys.

Doan's have been used in kidney troubles for 50 years.

Endorsed by 30,000 people—endorsed by citizens of this locality.

Mrs. E. Gobbi, 416 University St., Heldsburg, Cal., says: "I have not changed my high opinion of Doan's Kidney Pills. They helped me more than any other remedy I have ever tried. Doan's Kidney Pills relieved me of kidney complaint. I advise other kidney sufferers to try them, for I know they act as represented."

Price 50c, at all dealers. Don't simply ask for a kidney remedy—get Doan's Kidney Pills—the same that Mrs. Gobbi had. Foster-Milburn Co., Props., Buffalo, N. Y.

Theodore Hale, as secretary of the Hop Festival Association has been kept busy night and day in connection with his work for the County Fair.

C. HOFMAN CO. C. HOFMAN CO.

$15.00 $15.00 $15.00

ADLER'S COLLEGIAN SUITS

3 button, 2 button, box back, English sack in a variety of colors and fabrics

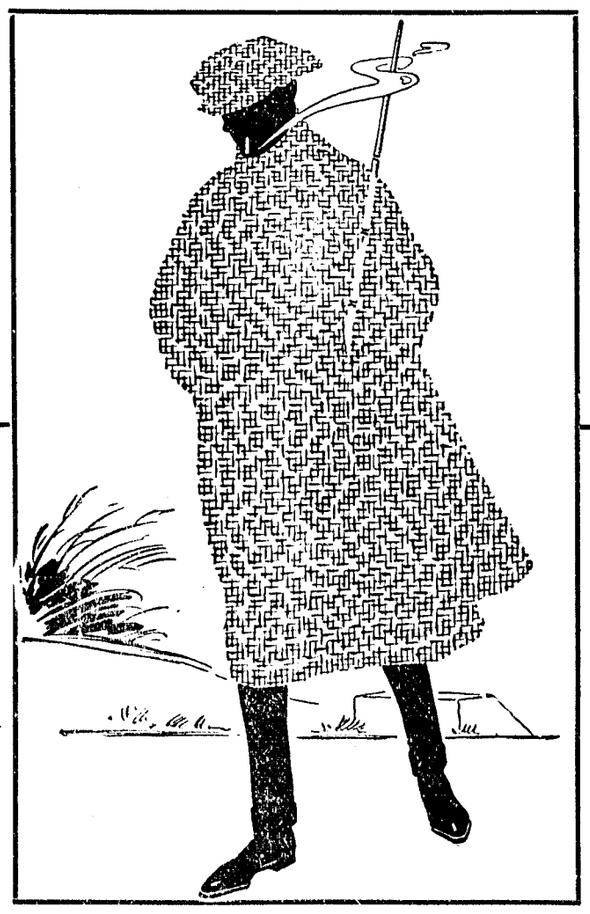

ADLER'S COLLEGIAN OVERCOATS

Balmacaan, Shawl Collar, Gabardines, Slipons and Bell backs in all the seasons newest shades.

IT IS HIGH TIME

that you consider your needs for winter. Long before the summer is even started we plan our purchases for the ensuing winter and this year especially it is extremely fortunate that we placed very heavy orders—for as you are aware, the troubles in Europe have made a vast increase in price—so far we have had to raise our prices on very few things—they are kid gloves and a few numbers of D. M. C. All other merchandise at old price.

Better Than a Saving in Price
You get the best at $5 when we fit you in the FLORSHIEM Shoe

BLANKETS We have cotton blankets—65c & up We also carry the famous Oregon City Wool Blankets in white, grey, and plain up to $10.00.

UNDERWEAR Never before in any previous season has our stock of ladies' wool and cotton underwear been so complete. We are sole agts. for the Merode.

CORSETS Years ago a merchant would only stock corsets that sold well a previous season. Its different now—a merchant has to keep ahead of the times—that is what we are doing today in our corset department. We have all new styles.

HOSIERY N. B.—Every school child knows what N. B. means. Now you take warning and buy a good supply of stockings before all the good ones are gone.

C. HOFMAN CO. C. HOFMAN CO.

the amount in said sinking fund, and proceed in the manner hereinabove stated. In the event that the state treasurer employs moneys in said sinking fund in the purchase of any bonds authorized, issued and theretofore sold under authority of this act, than at the time in this section provided for the drawing of bonds by lot, and immediately preceding such drawing the state treasurer shall retire and cancel any bonds in said sinking fund authorized, issued and sold under authority of this act, and the amount in said sinking fund remaining at the time shall constitute the amount for the purposes of such drawing. After the payment of all said bonds, the surplus or balance remaining in said sinking fund, if any there be, shall forwith be paid into the San Francisco harbor improvement fund. At the time of the respective drawings by lot, as aforesaid, and also at the maturity of said state bonds, said treasurer shall sell the United States or other bonds then in said sinking fund, except bonds authorized, issued and sold under authority of this act, at governing market rates, after advertising the sale thereof in the manner hereinbefore provided for the sale of bonds hereby authorized to be issued, and shall use the proceeds for the payment of such bonds as may be drawn by lot, and at the maturity of said bonds outstanding shall pay and redeem said matured outstanding bonds out of said moneys in said fund in extinguishment of said bonds on controller's warrants duly drawn for that purpose.

SEC. 6. The state controller and the state treasurer shall keep full and particular account and record of all their proceedings under this act, and they shall transmit to the governor an abstract of all such proceedings thereunder, with an annual report, to be by the governor laid before the legislature biennially; and all books and papers pertaining to the matter provided for in this act shall at all times be open to the inspection of any party interested, or the governor, or the attorney general, or a committee of either branch of the legislature, or a joint committee of both, or any citizen of the state.

SEC. 7. It shall be the duty of the state treasurer to pay the interest of said bonds, when the same falls due, out of the sinking fund provided for in this act, on controller's warrants duly drawn for that purpose.

SEC. 8. This act, if adopted by the people, shall take effect on the thirty-first day of December, nineteen hundred and fourteen, as to all its provisions except those relating to and necessary for its submission to the people, and for returning, canvassing, and proclaiming the votes, and as to said excepted provisions this act shall take effect ninety days after the final adjournment of the session of the legislature passing this act.

SEC. 9. This act shall be submitted to the people of the State of California for their ratification at the next general election to be holden in the month of November, nineteen hundred and fourteen, and all ballots at said election shall have printed thereon and at the end thereof, the words, "For the San Francisco harbor improvement act of 1913," and in the same square under said words the following, in brevier type: "This act provides for the improvement of San Francisco harbor and for the payment of all costs thereof out of San Francisco harbor improvement fund." In the square immediately below the square containing said words, there shall be printed on said ballot the words: "Against the San Francisco harbor improvement act of 1913," and immediately below said words "Against the San Francisca harbor improvement act of 1913" in brevier type shall be printed "This act provides for the improvement of San Francisco harbor and for the payment of all costs thereof out of the San Francisco harbor improvement fund," Opposite the words, "For the San Francisco harbor improvement act of 1913" and "Against the San Francisco harbor improvement act of 1913," there shall be left spaces in which the voters may make or stamp a cross to indicate whether they vote for or against said act, and those voting for said act shall do so by placing a cross opposite the words "For the San Francisco harbor improvement act of 1913," and all those voting against the said act shall do so by placing a cross opposite the words "Against the San Francisco harbor improvement act of 1913." The governor of this state shall include the submission of this act to the people, as aforesaid, in his proclamation calling for said general election.

SEC. 10. The votes cast for or against this act shall be counted, returned and canvassed and declared in the same manner and subject to the same rules as votes cast for state officers; and if it appear that said act shall have received a majority of all the votes cast for and against it at said election as aforesaid, then the same shall have effect as hereinbefore provided, and shall be irrepealable until the principal and interest of the liabilities herein created shall be paid and discharged, and the governor shall make proclamation thereof; but if a majority of the votes cast as aforesaid are against this act then the same shall be and become void.

SEC. 11. It shall be the duty of the secretary of the state to have this act published in at least one newspaper in each county, or city and county, if one be published therein, throughout this state, for three months next preceding the general election to be holden in the month of November, nineteen hundred and fourteen, the costs of publication shall be paid out of the San Francisco harbor improvement fund, on controller's warrants duly drawn for that purpose.

SEC. 12. This act may be known and cited as the "San Francisco harbor improvement act of 1913."

SEC. 13. All acts and parts of acts in conflict with the provisions of this act are hereby repealed.

LOS ANGELES STATE BUILDING BONDS.

Initiative Measure to be submitted directly to the electors.

An act to provide for the selection, location, purchase or acquisition of a site for a state building in the city of Los Angeles; to provide for the construction, equipment and furnishing of a state building thereon, and for the improvement of said site; to prescribe the use or occupancy of said building; creating a commission to locate and acquire said site and to construct said building, with power to determine the respective amounts to be paid for said site, for the improvement thereof, for the consruction of said building and for furnishing or equiping the same; providing for the issuance and sale of state bonds to be known as "Los Angeles state building bonds," to provide a fund therefor; establishing said fund, appropriating the proceeds thereof for said purpose and directing the manner in which the same shall be expended; creating a sinking fund for the payment of said bonds and the interest thereon; making an appropriation therefor, defining the duties of state officers in relation thereto, and providing for the collection of revenue for said purpose; making an appropriation of two thousand five hundred dollars for the expense of preparation of said bonds and providing for the submission of this proposed act directly to the electors as an initiative measure at the next general election.

The People of the State of California do enact as follows:

SECTION 1. For the purpose of creating and providing a fund for the payment of the indebtedness hereby authorized to be incurred as hereinafter provided, the state treasurer shall, immediately after the taking effect of this act, if the same be approved by a majority of the electors voting thereon, as evidenced by the official declaration by the secretary of sate showing the result of the election had thereon, prepare two thousand five hundred suitable bonds of the state of California in the denomination of five hundred dollars each, to be numbered from one to twenty-five hundred inclusive and to bear date the second day of July, 1915; the total issue of said bonds shall not exceed the sum of one million two hundred fifty thousand dollars and said bonds shall bear inerest at the rate of four per cent per annum from the date of issuance thereof, to be evidenced by coupons attached thereto, as hereinafter provided, and both principal and interest shall be payal le in gold coin of the present standard of value at the office of the state treasurer upon the presentation and surrender for cancellation of said bonds and interest coupons, as they respectfully become due and payable and at the times and in the manner following, to-wit: The first fifty of said bonds shall be due and payable on the second day of July, 1916, and fifty of said bonds in consecutive numerical order shall be due and payable on the second day of July in each and every year thereafter until and including the second day of July, 1965. The interest accruing on all of said bonds that shall be sold shall be due and payable at the office of the state treasurer on the second day of January and on the second day of July of each and every year after the sale of the same, until the maturity of said bonds provided that the first payment of the interest shall be made on the second day of January, 1916, on so many of said bonds as shall have been theretofore sold. Interest on all bonds issued and sold shall cease on the day of their maturity and the said bonds so issued and sold shall, on the day of their maturity, be paid as herein provided and cancelled by the state treasurer. All bonds remaining unsold shall, at the date of the maturity thereof, be by the state treasurer cancelled and destroyed. A permanent record shall be kept by the state treasurer of the payment and redemption of all such bonds sold and also of the destruction of any such unsold bonds. All bonds issued pursuant to the provisions of this act shall be signed by the governor of the state, countersigned by the state controller and endorsed by the state treasurer and the said bonds shall be so signed, countersigned and endored by the officers who are in office on the second day of July, 1915, and each shall have the great seal of the State of California impressed thereon. The said bonds signed, countersigned, endorsed and sealed as herein provided, when sold, shall be and constitute a valid and binding obligation upon the State of California, though the sale thereof or the sale of a portion thereof be made at a date or dates after the persons so signing, countersigning and endorsing or either of them shall have ceased to be incumbents of said office or offices.

SEC. 2. Interest coupons shall be attached to each of said bonds so that said coupons may be detached without injury to or mutilation of said bond. Said coupons shall be consecutively numbered and shall bear the lithographed signature of the state treasurer who shall be in office the second day of July, 1915. All such interest coupons shall, upon payment thereof, be cancelled by the state treasurer. No interest shall be paid on any of said bonds for such time as may intervene between the date of said bond and the day of sale thereof, unless such accrued interest shall have been by the purchaser of said bond paid to the state at the time of such sale.

SEC. 3. The sum of twenty-five hundred dollars or so much thereof as may be necessary, is hereby appropriated out of any moneys in the state treasury, not otherwise appropriated, to pay the expense that may be incurred by the state treasurer in the preparation of said bonds.

SEC. 4. When the bonds authorized to be issued under this act shall have been duly executed, as in section one provided, they shall be sold by the state treasurer to the highest bidder for cash in such parcels and numbers as shall be directed by the governor of the state, but the state treasurer must reject any and all bids for such bonds or for any of them which shall be for an amount below the par value of said bonds so offered for sale plus the interest which has accrued thereon between the date of sale and the last preceding interest maturity date, and he may, by public announcement, at the time and place fixed for the sale, continue such sale, as to the whole of the bonds offered, or any part thereof offered, to such time and place as he may then designate. When a sale is continued as hereinabove provided no notice thereof need be given other than the public announcement of such continuance. Before offering any of said bonds for sale, said treasurer shall detach therefrom and cancel all coupons which have matured or will mature prior to the date fixed for such sale. The state treasurer shall give notice of the time and place fixed for the sale of any of said bonds by publication in one newspaper published in the city and county of San Francisco and in one newspaper published in the city of Los Angeles and in one newspaper published in the city of Sacramento, once a week for four weeks next preceding the date fixed for such sale. In addition to the notice last above provided the state treasurer may give such further notice as he may deem advisable, but the expense and cost of such additional notice shall not exceed five hundred dollars for each sale so advertised. The cost of such publications and notice shall be paid out of any moneys in the state treasury not otherwise appropriated on controller's warrants duly drawn for said purpose. The proceeds of the sale of such bonds, except such amount as may have been paid as accrued interest thereon, shall be forthwith paid by said treasurer into the state treasury and must be by him kept in a separate fund, to be known and designated as "Los Angeles state building fund," which fund is hereby established. The amount that shall have been paid as accrued interest shall be forthwith paid by said treasurer into the state treasury, and must be by him kept in a separate fund to be known and designated as "Los Angeles state building sinking fund," hereinafter provided for.

SEC. 5. The amount placed in the Los Angeles state building fund pursuant to the provisions of section four of this act is hereby appropriated and shall be used exclusively for the following purpose, to-wit:

The selection, purchase or acquisition of a site for a state building in the city of Los Angeles, the improvement thereof and the construction, equipment and furnishing of a state building thereon. A commission is hereby created to consist of the governor of the state, the president of the state railroad commission and the presiding judge of the district court of appeals in the second appellate district, who shall constitute a commission to locate and acquire said site and to construct said building, with power to determine the respective amounts of said appropriation to be paid for said site, for the improvement thereof, for the construction of said building and for furnishing or equipping the same. Such commission shall receive no compensation for services, but necessary travelling expenses of the members thereof shall be paid out of the moneys herein appropriated. Immediately after the taking effect of this act, said commission shall proceed to select, locate, purchase or acquire a suitable site in said city of Los Angeles for the erection thereon of a state building for the use and occupancy of such officers, departments, boards or commissions of the state as now are or hereafter may be authorized or required by law to maintain offices or departments in said city of Los Angeles. Said commission shall have the power to receive in the name of the State of California gifts or donations of any such site or toward the purchase thereof, together with any and all appurtenances connected therewith. Title to any property so purchased or acquired shall be taken in the name of the State of California. When said commission shall have selected said site and determined the amount to be paid therefor, if the same is to be purchased, such commission shall present a claim therefor to the state board of control and upon the approval thereof the state controller shall draw a warrant for the amount thereof, payable out of the sum hereby appropriated, in favor of the owner or owners of such property selected and agreed to be purchased as herein provided, such warrant or warrants when so drawn to be delivered to such commission and the same shall be used for the purchase of such site, taking a deed therefor to the State of California, said deed to be delivered to the secretary of state of the State of California and to be placed of record in the office of the recorder of the county of Los Angeles and thereafter filed in the office of the secretary of state.

Immediately after the acquisition of such site said commission shall provide for the construction of a state building thereon adequate for said purpose and shall have power to expend the funds available therefor under this act, provided that the plans and specifications for the erection of such building and for the improvement of said ground shall be prepared by the state department of engineering and all work involved in such construction or improvement to be paid for from funds created by this act shall be carried out in accordance with the general law governing the construction and prosecution of all public work for the State of California.

After the purchase or acquisition of said property and its improvement and the construction and furnishing or equipment of the building thereon has been completed as herein provided, the management and control of the same shall vest in the official upon whom said duties are imposed by law and the legislature shall, from time to time, make suitable provisions therefor.

SEC. 6. For the payment of the principal and interest of said bonds a sinking fund, to be known and designated as "Los Angeles state building sinking fund" shall be and the same is hereby established and shall be constituted as follows: The state treasurer, on the second day of January and on the second day of July, commencing on the second day in January, 1916, and thereafter on the second day of July and the second day of January of each and every year in which a portion of the bonds sold pursuant to the provisions of this act or any interest thereon shall become due, shall transfer from the general fund of the state treasury to said "Los Angeles state building sinking fund" such an amount of the moneys appropriated by this act as may be required to pay the principal and interest of the bonds so becoming due and payable at each of such respective dates. There is hereby appropriated from the general fund in the state treasury such sum annually as will be necessary to pay the principal of and the interest on the bonds issued and sold pursuant to the provisions of this act as said principal and interest respectively become due and payable. There shall be collected annually in the same manner and at the same time as other state revenue is collected such a sum in addition to the ordinary revenues of the state as shall be required to pay the principal and interest on said bonds as herein provided and it is hereby made the duty of all officers charged by law with any duty in regard to the collection of said revenue to do and perform each and every act which shall be necessary to collect such additional sum.

SEC. 7. The principal of all of said bonds sold shall be paid at the time the same becomes due from the said "Los Angeles state building sinking fund" and the interest on all of said bonds sold shall be paid from said sinking fund at the time said interest becomes due; and the faith and credit of the State of California are hereby pledged for the payment of the principal of said bonds so sold and the interest accruing thereon.

SEC. 8. The state controller and the state treasurer shall keep full and particular account and record of all their proceedings under this act, and shall transmit to the governor an abstract of all such proceedings thereunder, with an annual report, to be by the governor laid before the legislature bennially; and all books and papers pertaining to the matter provided for in this act shall at all times be open to the inspection of the governor, the attorney general, a committee of either branch of the legislature, a joint committee of both, any person interested or any citizen of the state.

SEC. 9. This act if approved and adopted by a majority vote of the electors voting thereon at the general election to be held in November, 1914, shall take effect five days after the date of the official declaration of such vote by the secretary of state as to all its provisions, except those relating to and necessary for its submission to the electors and for returning, canvassing and the issuance of the official declaration of such vote and as to said excepted provisions this act shall take effect in accordance with the provisions of the constitution and laws of the state relative to initiative measures to be submitted directly to the electors.

SEC. 10. This act shall be subbmitted to the electors of the State of California for adoption or rejection by them at the next general election to be holden in the month of November, 1914, and all ballots at said election shall have printed thereon in the manner required by law such ballot title or designation of this act as has been prepared in accordance with law and opposite such designation or proposition to be voted on in separate lines the words "YES" and "NO" shall be printed. If an elector shall stamp a cross (X) in the voting square after the printed word "YES" his vote shall be counted in favor of the adoption of this act; if he shall stamp a cross (X) in the voting square after the printed word "NO" his vote shall be counted against the adoption of this act. The governor of the state shall include the submission of this act to the electors as aforesaid in his proclamation calling said general election.

SEC. 11. The votes cast for or against the adoption of this act shall be counted, returned, canvassed and declared in the same manner and subject to the same rule as those cast for state officers; and if it appear therefrom that this act shall have received a majority of all the votes cast upon the question of its adoption as aforesaid and that a majority of the qualified electors voting thereon approve said act, then the same shall take effect as hereinbefore provided, but if a majority of the votes cast as aforesaid are against the adoption of this act then the same shall be and remain void. The secretary of state shall in accordance with the provisions of the constitution and law make official declaration of the vote thereon and of the result of said election upon the question of the adoption of this act.

SEC. 12. It shall be the duty of the secretary of state to have this act published in at least one newspaper in each county or city and county, if one be published therein, throughout the state for three months next preceding the general election to be holden in the month of November, 1914; the cost of publication shall be paid out of the general fund on controller's warrants duly drawn for that purpose.

SEC. 13. This act shall be known and may be cited as "Los Angeles state building act" and shall be irrepealable until the principal and interest of the liabilities herein created shall be paid and discharged in full, but the legislature may, notwithstanding that it is an initiative measure, amend said act in futherance of its purpose and the legislature may also repeal said act at any time after its adoption if no debts shall have been contracted in pursuance thereof.

STATE UNIVERSITY BUILDING BONDS.

Initiative Measure to be submitted directly to the electers.

An act authorizing the construction of the unfinished portion of the library building of the University of California, and the construction of a building for general use as a recitation building, of a building for the use of the college of agriculture, and of a building for the use of the college of natural sciences as a chemistry building upon the grounds of said University of California at Berkeley; providing for the issuance and sale of state bonds to meet the cost of the foregoing purposes; and providing the necessary moneys for the payment of the principal and interest to become due on said bonds.

The People of the State of California do enact as follows:

SECTION 1. The regents of the University of California are hereby authorized to complete the construction of the library building of the University of California, and also to construct a building for general use by said university as a recitation building, a building for the use of the college of agriculture of said university, and a building for the use of the college of natural sciences of said university as a chemistry building, all on the grounds of said university in the city of Berkeley. For the purpose of meeting the cost of such construction, the State of California is hereby authorized to, and shall, incur an indebtedness in the manner provided by this act, in he sum of one million eight hundred thousand dollars ($1,800,000).

Immediately upon the taking effect of this act the treasurer of the state shall prepare eighteen hundred (1800) suitable bonds of the State of California, negotiable in form and payable to bearer, and expressing on their face the obligation of the State of California to pay, in gold coin of the United States, the principal amount thereof at the respective dates of maturity hereinafter specified, together with interest as hereinafter specified, in the denomination of one thousand dollars ($1000) each. Said bonds shall be numbered consecutively from one (1) to eighteen hundred (1800) inclusive, and shall bear date the fifth day of January, 1915. The total issue of such bonds shall not exceed the principal sum of one million eight hundred thousand dollars ($1,800,000), and such bonds shall bear interest at the rate of four and one-half per cent (4½ per cent.) per annum upon the principal from the date thereof. The said bonds and the interest thereon shall be payable in gold coin of the United States at the office of the treasurer of the state, at the times and in the manner following, to-wit: The first forty (40) of said bonds shall be due and payable on the fifth day of January, 1921, and forty (40) of said bonds in consecutive numerical order shall be due and payable on the fifth day of January in each and every year thereafter, until and including the fifth day of January, 1965. The interest accruing on all of said bonds that shall be sold shall be payable at the office of the treasurer of the state on the fifth day of January and on the fifth day of July of each and every year after the sale of the same. The interest on all bonds issued and sold shall cease on the day of their maturity, and the said bonds so issued and sold shall on the day of their maturity be paid, as herein provided, and cancelled by the state treasurer. All bonds remaining unsold shall, at the date of the maturity thereof, be cancelledand destroyed by the treasurer of the sate. All bonds issued pursuant to the provisions of this act shall be signed by the governor of the state, countersigned by the state controller, and endorsed by the state treasurer, and each of said bonds shall have the great seal of the State of California impressed thereon. The said bonds signed, countersigned, endorsed and sealed, as herein provided, when sold, shall be and constitute a valid and binding obligation upon the State of California, though the sale thereof be made at a date or dates after the persons so signing, countersigning and endorsing, or any of them, shall have ceased to be the incumbents of said office or offices.

SEC. 2. Attached to each of said bonds there shall be an interest coupon for each semi-annual payment of interest thereon, negotiable in form, and payable to bearer, and expressing the obligations of the State of California to pay the amount of such semi-annual payment of interest, in gold coin of the United States, at the time of ma urity thereof. Said interest coupons shall be so attached that each may be detached without injury to or mutilation of said bond, or injury to, mutilation of, or detachment from said bond of, the remainder of such coupons the time of payment of which has not yet been reached. Said coupons shall be consecutively numbered in the chronological order of their time of payment, and shall bear the lithographed signature of the state treasurer. No interest shall be paid on any of said bonds for such time as may intervene between the date of said bond and the day of sale thereof, except to the extent to which accrued interest shall have been paid to the state at the time of such sale by the purchaser of said bond.

SEC. 3. When the bonds authorized by this act to be issued shall have been signed, countersigned, endorsed and sealed as in section 1 provided, the state treasurer shall, from time to time, sell such number thereof as the governor of the state may direct to the highest bidder for cash. The governor of the state shall, from time to time, issue to the state treasurer such direction immediately after being requested so to do through and by a resolution duly adopted and passed by a majoriy vote of the regents of the University of California. Such resolution shall specify the amount of money which, in the judgment of said the regents of the University of California, shall be required at such time, and the governor of the state shall direct the state treasurer to sell such number of bonds as will, at the par value thereof, equal said amount of money so required according to such resolution of the regents of the University of California. Said bonds shall be sold in consecutive numerical order, save and except that the state treasurer may sell two or more bonds at the same time in one lot, which lot, however, shall be made up of bonds consecutively numbered, the first of which in number shall be the first bond in number yet unsold. The state treasurer shall not accept any bid which is less than the par value of the bond or bonds bid for, and to the amount of the accepted bid there shall be added in each case, as a part of the purchase price to be paid by the bidder, the amount of interest which shall have accrued on the bonds bid for between the date of the payment for said bonds and the last preceding interest maturity date. Each bid shall be in writing and signed by the bidder and sealed, and shall be deposited with the state treasurer not later than the last business day preceding the date of sale. Each bid shall be accompanied by the deposit with the state treasurer, either in cash or by certified check on a reputable bank within the State of California, to the order of the State of California, of one-tenth of the amount of the par value of the bond or lot of bonds bid for. Such deposit of each unsuccessful bidder shall be returned to him immediately upon the next acceptance of his bid, and such deposit of the successful bidder shall immediately upon the acceptance of his bid become and be the property of the State of California and be placed in the state treasury to the credit of the "University of California building fund" hereinafter mentioned, and shall be credited to the successful bidder upon the purchase price of the bonds bid for in case such price is paid in full by him within the time hereinafter prescribed. At the time of sale the state treasurer shall open said bids and accept the bid of the highest bidder for cash, save and except that no bid shall be accepted which is lower in amount than the par value of the bonds bid for, and that the state treasurer may, in his discretion, reject all bids. The purchase price of the bonds sold shall be payable within ten days after the acceptance of the bid therefor, and if not so paid the successful bidder shall have no right in or to said bonds or by reason of said bid, or to the recovery of said deposit accompanying said bid, or to any allowance or credit by reason of such deposit. In case the purchase price is not so paid, the bonds so sold but not paid for shall be resold by the state treasurer upon notice as hereinafter provided in case of original sale. Bonds sold shall be deliverable to the purchaser immediately upon, and not before, the payment of the purchase price therefor. Before delivering any of said bonds, the state treasurer shall detach therefrom all interest coupons which have matured before the date of the payment of the purchase price therefor. The state treasurer may, by public announcement at the time and place fixed by him for said sale, continue such sale to such time and place as he may at the time of said continuance designate. When a sale is so continued no notice thereof need be given, other than the public announcement of such continuance by the state treasurer as just hereinbefore provided. The state treasurer shall give notice of the time and place of sale by publication in two newspapers published in the city and county of San Francisco, in one newspaper published in the city of Los Angeles, in one newspaper published in the city of Oakland, and in one newspaper published in the city of Sacramento, once a week for four weeks next preceding the date fixed for such sale. In addition to the notice last above provided for, the state treasurer may give such further notice as he may deem advisable, but the expense and cost of such additional notice shall not exceed the sum of five hundred dollars ($500) for each sale so advertised.

There is hereby created in and for the state treasury a fund to be known and designated as the "University of California building fund" and immediately after such sale of bonds the treasurer of the state shall pay into the state treasury and cause to be placed in said "University of California building fund" the total amount received from the sale of said bonds, except such amount as may have been paid as accrued interest thereon. The amount that shall have been paid at such sale as accrued interest on the bonds sold shall be by the treasurer of the state, immediately after such sale, paid into the treasury of the state and placed in a fund to be known as the "Interest and sinking fund of the University of California building bonds."

The moneys placed in the "University of California building fund," pursuant to the provisions of this section, shall be used under the direction of the regents of the University of California exclusively for the completion of the construction of said library building and the construction of the other buildings hereinbefore mentioned.

Moneys shall be drawn from said "University of California building fund," for the purpose of this act, upon warrants duly drawn by the controller of the state, upon claims made by the regents of the University of California and approved by the state board of control.

SEC. 4. There is hereby appropriated from the general fund in the state treasury such sum annually as will be necessary to pay the principal of, and interest on, the bonds issued and sold pursuant to the provisions of this act as said principal and interest become due and payable. There shall be collected each year, and in the same manner and at the same time as other state revenue is collected, such sum in addition to the ordinary revenues of the state as shall be required to pay the principal and interest on said bonds maturing in said year, and it is hereby made the duty of all officers charged by law with any duty in regard to the levy and collection of said revenue to do and perform each and every act which shall be necessary to collect such additional sum.

There is hereby created in the state treasury a fund to be known and designated as the "interest and sinking fund of the University of California building bonds." The state treasurer shall, on the first day of July, 1915, and on the first day of each January and the first day of each July thereafter, transfer from the general fund of the state treasury to said "interest and sinking fund of the University of California building bonds" such an amount of money as shall be required to pay the interest maturing at the next interest payment date on the amount of said bonds sold and outstanding; and shall likewise on the first day of January of the year 1921, and the first day of January of each year thereafter in which any of said bonds sold and outstanding mature, transfer from the general fund of the state treasury to said "interest and sinking fund of the University of California building bonds" such an amount of money as may be required to pay the principal of such of said bonds sold and outstanding as mature in such year.

SEC. 5. The principal and interest of all of said bonds which may be sold shall be paid at the time the same become due from said "interest and sinking fund of the University of California building bonds," and the faith of the State of California is hereby pledged for the payment in full of the principal and interest of said bonds so sold as the same mature. Both principal and interest shall be so paid upon presentation to the state treasurer on or after the day of the maturity of the same of the bond or coupon so maturing, and the state treasurer is hereby authorized and required to make such payment. Warrants for such payments shall be duly drawn by the state controller upon the request of the state treasurer.

SEC. 6. There shall be provided in the general appropriation bill to be passed at the next regular session of the legislature sufficient money to defray all expenses that shall be incurred by the state treasurer in the preparation of said bonds and in the advertising of the sale thereof as in this act provided.

SEC. 7. The state controller and state treasurer shall keep full and particular account and record of all their proceedings under this act, and they shall transmit to the governor, in triplicate, an abstract of all such proceedings thereunder, with an annual report, in triplicate, one copy of each to be by the governor laid before each house of the legislature biannually. The books and papers pertaining to the matters provided for in this act shall at all times be open to the inspection of any parties interested, or of the governor, the attorney general, or the legislature, or of any citizen of the state.

SEC. 8. This act shall be known and may be cited as the "University of California building bond act," and, after any of the bonds herein provided for have been sold, shall be irrepealable until the principal and interest of all bonds shall have been paid and discharged in full, but the legislature may amend this act at any time in furtherance of its purpose, and may also repeal this act at any time after its adoption, provided that there are at the time no bonds which have been sold thereunder outstanding and unpaid in full as to both principal and interest.

There is more Catarrh in this section of the country than all other diseases put together, and until the last few years was supposed to be incurable. For a great many years doctors pronounced it a local disease, and prescribed local remedies, and by constantly failing to cure with local treatment, pronounced it incurable. Science has proven Catarrh to be a constitutional disease, and therefore requires constitutional treatment. Hall's Catarrh Cure, manufactured by F. J. Cheney & Co., Toledo, Ohio, is the only Constitutional cure on the market. It is taken internally in doses from 10 drops to a teaspoonful. It acts directly on the blood and mucous surfaces of the system. They offer one hundred dollars for any case it fails to cure. Send for circulars and testimonials.

Address: F. J. CHENEY & CO., Toledo, O.
Sold by Druggists, 75c.
Take Hall's Family Pills for constipation.

Kellogg's Ant Paste

Demand the Jar with the "Rattle Cap"
—the only genuine
Makes Ants Disappear
—never fails
25c
At Grocers and Druggists

The Wendling Hotel
TOM KENNEDY, Prop.
Good Clean Rooms. Special Attention to Travelers.
An Ideal Place for Fishermen and Hunters.

SWEET'S SANTA ROSA BUSINESS COLLEGE
STUDENTS ENTERED AT ANY TIME
SEND FOR CIRCULARS—J.S. SWEET A.M. PRESIDENT

Headache and Nervousness Cured

"Chamberlain's Tablets are entitled to all the praise I can give them," writes Mrs. Richard Olp, Spencerport, N. Y. They have cured me of headache and nervousness and restored me to my normal health." For sale by all dealers.—Advertisement.

IN THE SUPERIOR COURT OF THE STATE OF CALIFORNIA, IN AND FOR THE COUNTY OF MENDOCINO.

In the matter of the Estate of Herman Berkovits, also known as Hermann Berkovits, also known as H. Berkovitts, Deceased.

Order to Show Cause Against Sale of Real Estate.

The executrix of the above entitled estate having filed herein a duly verified petition asking for an order to sell a certain part of the real estate and certain personal property belonging to the estate of said decedent and it appearing therefrom to this court that it is necessary to sell some portion of the real estate and personal property of said decedent in order to pay the debts and expenses and charges of administration and that it is for the advantage, benefit and best interests of the estate and those interested therein to sell a certain portion of said real estate and personal property and said executrix having prayed for an order that the same be sold at private sale,

IT IS ORDERED that all persons interested in said estate appear before this court on Monday the 19th day of October A. D. 1914 at the hour of ten o'clock A. M. of that day in the court room of said court at the Court House in Ukiah City in said County of Mendocino to show cause why an order should not be granted said executrix to sell so much of the said real estate and personal property as shall be necessary at private sale.

AND IT IS FURTHER ORDERED that a copy of this order be published for four successive weeks next preceding said sale in the Republican Press, a newspaper printed and published in said county.

Dated this 17th day of September A. D. 1914.

M. S. SAYRE,
Acting Judge of said County of Mendocino.

14-5t.

IN THE SUPERIOR COURT OF THE STATE OF CALIFORNIA, IN AND FOR THE COUNTY OF MENDOCINO.

In the matter of the Estate of Herman Berkovits, also known as Hermann Berkovits, also known as H. B rkovitts, Deceased.

Order to Show Cause Against Mortgage.

Hedwig Berkovits, as the executrix of the estate of the above named decedent having filed herein her petition duly verified in due form praying for an order of this court authorizing and directing her to borrow the sum of $4000 or such lesser sum as the court may deem proper, wherewith to pay a mortgage subsisting on said estate and also to pay off the debts and claims and charges of administration against said estate and for the purpose of securing the payment of such loan to mortgage to the lender of such money that certain real property of said estate situate in the City of Fort Bragg in the said County of Mendocino and more particularly described as follows to-wit:

The north 14½ feet in width by 150 feet in depth of lot 12 in Block 16 of the said City of Fort Bragg and the south 10 feet in width by 150 feet in depth of lot 13 in Block 16 in said City of Fort Bragg and more particularly described in said petition on file, to which said petition reference is hereby made for further particulars.

IT IS FURTHER ORDERED that all persons interested in said estate appear before this court in its court room at the court house in Ukiah City in said County of Mendocino on the 19th day of October A. D. 1914 at the hour of ten o'clock A. M. of said day then and there to show cause if any they have why the prayer of said petition should not be granted and the said real property above described and described in said petition mortgage as prayed for and it is futher ordered that a copy of this order be published four successive weeks next preceding said day in the Republican Press, a newspaper published in said County of Mendocino.

For all further particulars you are hereby referred to the petition now on file herein.

Dated this 17th day of September A. D. 1914.

M. S. SAYRE,
Acting Judge of said Superior Court.
14-5t.

IN THE SUPERIOR COURT OF THE STATE OF CALIFORNIA, IN AND FOR THE COUNTY OF MENDOCINO.

NOTICE TO CREDITORS

Estate of John McCormick, deceased

Notice is hereby given by the undersigned, Administrator of the estate of said deceased, to the creditors of, and all persons having claims against the said deceased, to exhibit them with the necessary vouchers, within 4 months after the first publication of this notice, to the said Administrator at the Law Office of G. E. Redwine, in the Town of Ukiah city, County of Mendocino, State of California, the same being the place for the transaction of the business of said estate, in the County of Mendocino, State of California.

Dated August 21st, 1914.

John Taylor,
Administrator of the estate of John McCormick, Deceased.
G. E. Redwine,
Attorney for Administrator.

NOTICE TO THE PUBLIC

All knowing themselves indebted to the firm of J. D. Wellman & Sons are requested to call at Hansen's Plumbing shop and settle their accounts. J. D. Wellman & Sons. 13-tf.

DR. WONG HIM HERB CO.
(Wholesale Importers)
Why take drugs and poisons? Why not try our herbs? Thousands in this vicinity can testify to their marvelous cures. Office 1268 O'FARRELL ST. (bet. Gough and Octavia) SAN FRANCISCO